

PLAT OF SURVEY

OF

UNIT 4 OF ABBEY SPRINGS

A parcel of land located in the South $\frac{1}{2}$ of Section 13, T1N R16E, Village of Fontana-on-Geneva Lake, Walworth County, Wisconsin, described as follows, to wit:

Beginning at the most Easterly corner of Unit 3 of Abbey Springs; thence S79°-50'E 82.20 feet, thence S50°-51'E 48.00 feet, thence S35°-39'W 198.95 feet; thence N21°-16'E 144.70 feet to the place of beginning, containing 0.4282 acres of land more or less.

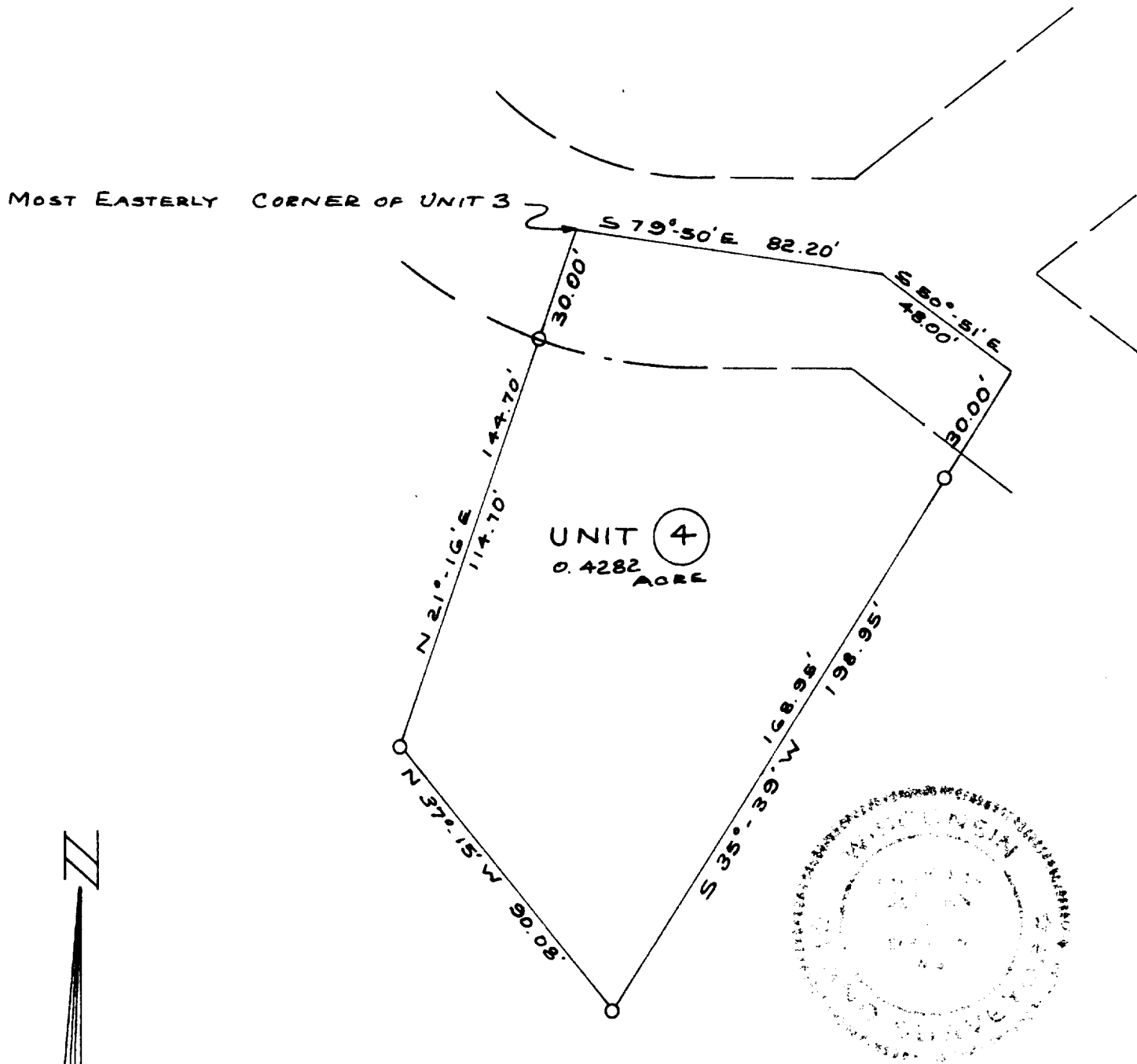

LEGEND

- — Iron Pipe SET
 - — Concrete Monument
- Scale 1" = 40'

WE CERTIFY: That we have surveyed the above described property and that the plat shown hereon is an accurate survey and a true representation thereof and correctly shows the exterior boundary lines and all divisions of said property.

Date AUG 1971

Lloyd L. Jensen
 LLOYD L. JENSEN,
 Wisconsin Registered Land Surveyor, No. S-211

SC08-4

5-459.4

Wisconsin Registered Land Surveyor, No. S-211